

IMESC

SOLUÇÕES PARA FRIGORÍFICOS

CATÁLOGO TORIDAS

IMESC

SOLUÇÕES PARA FRIGORÍFICOS

ORIGEM

Fundada em 1991 no município de Nova Veneza, estado de Santa Catarina, a IMESC (Indústria Metalúrgica Sul Catarinense) localizada na região sul do estado, se destaca como referência na oferta de discos e lâminas de corte para diversos setores industriais.



ATUAÇÃO

A IMESC atua desde o seu início em áreas do segmento metalúrgico, como por exemplo a usinagem e fundição.

A partir dos anos 2000, a empresa se consolidou nos setores de manutenção, fabricação e venda de peças de reposição para frigoríficos em todo o território nacional.

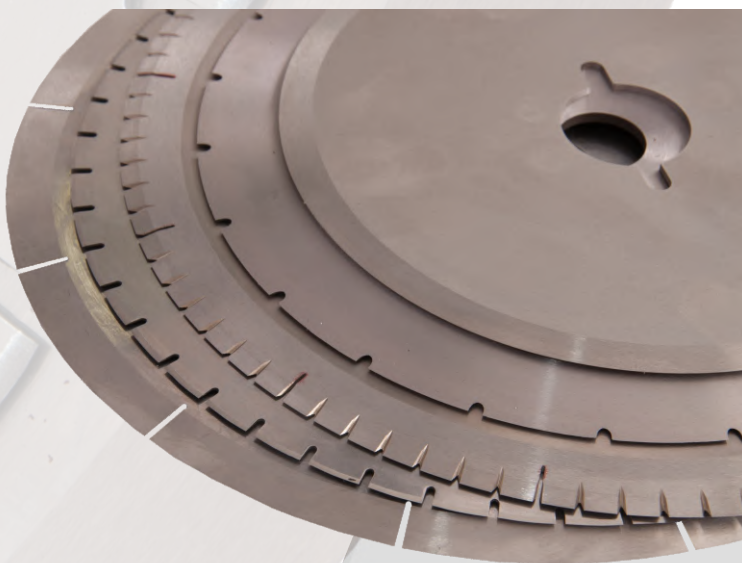

DIFERENCIAL:

- Estoque de peças de reposição com mais de 200 produtos diferentes;
- Processo de controle de qualidade próprio com todos instrumentos necessários;
- A IMESC será o seu estoque, já que não ha objeção a quantidade mínima de compra;
- Matéria prima de qualidade equivalente a concorrência internacional.

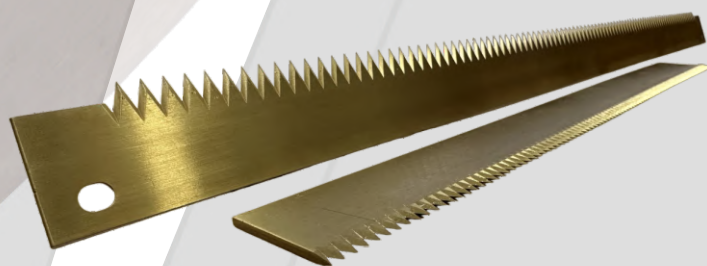



DISCO FIO ÚNICO
Ø100x10x1mm 4T

Cód. IMESC: 860707
Ref. Original: 119327000005



DISCO FIO ÚNICO
Ø100x10x1mm

Cód. IMESC: 640149
Ref. Original: 119327000004



DISCO FIO ÚNICO
Ø110x10x1mm

Cód. IMESC: 462066
Ref. Original: 119327000011



DISCO FIO ÚNICO
Ø130x10x1mm

Cód. IMESC: 658046
Ref. Original: 119327000006



LÂMINA 17x84x2,50mm
DIREITA

Cód. IMESC: 462069
Ref. Original: 119259000011



LÂMINA 17x84x2,50mm
ESQUERDA

Cód. IMESC: 462068
Ref. Original: 119259000012

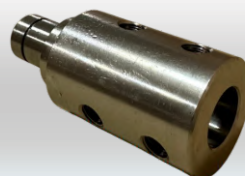

EIXO EXCÊNTRICO (ST 2)

Cód. IMESC: 574812
Ref. Original: 119348000008



PINO TRAVA DE SEGURANÇA

Cód. IMESC: 489521
Ref. Original: 119664000003

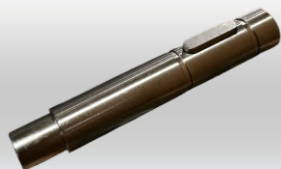

EIXO (INPUT) #9

Cód. IMESC: 613546
Ref. Original: 119348000001

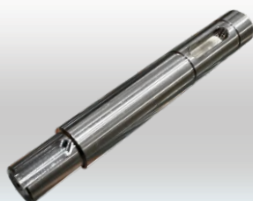

EIXO (INPUT)

Cód. IMESC: 450115
Ref. Original: 119348000002

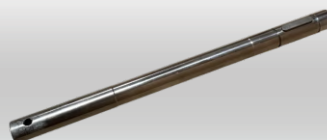

EIXO (OUTPUT) #7, 8
BORDA

Cód. IMESC: 446450
Ref. Original: 119348000005

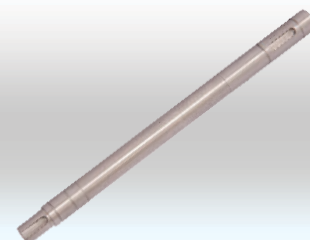

EIXO (INPUT) #7, 8
CENTRO

Cód. IMESC: 446451
Ref. Original: 119348000003

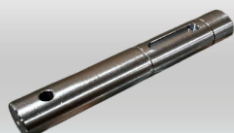

EIXO (OUTPUT)

Cód. IMESC: 446452
Ref. Original: 119348000004



POLIA (OUTPUT SHAFT)

Cód. IMESC: 570793
Ref. Original: 119682000002

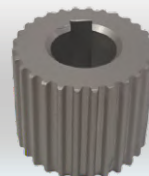

POLIA (INPUT SHAFT)

Cód. IMESC: 570792
Ref. Original: 119682000001

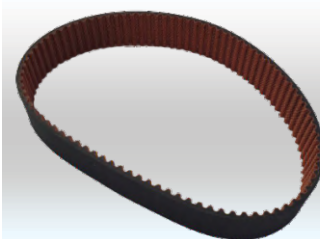

CORREIA

Cód. IMESC: 572653
Ref. Original: 119244000001



BUCHA ST2 (SPB-081208)

Cód. IMESC: 631416
Ref. Original: 119102000030



BUCHA ST2 (SPB-101408)

Cód. IMESC: 745446
Ref. Original: 119102000033



BUCHA COM FLANGE ST2 (SPF-1012)

Cód. IMESC: 243609
Ref. Original: 119102000031



BUCHA DO FLANGE (SPF-1015)

Cód. IMESC: 572304
Ref. Original: 119102000019

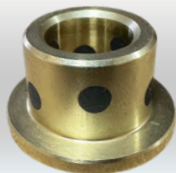

BUCHA DO FLANGE (SPF-1215) (ST. 6)

Cód. IMESC: 570734
Ref. Original: 119102000020



BUCHA DO FLANGE (SPF-1225)

Cód. IMESC: 737420
Ref. Original: 119102000036



BUCHA DO FLANGE (SPF-1510)

Cód. IMESC: 570777
Ref. Original: 119102000021



BUCHA DO FLANGE (3)

Cód. IMESC: 515238
Ref. Original: 119102000037



BUCHA DO FLANGE (SPF-1820)

Cód. IMESC: 903376
Ref. Original: 119102000038



BUCHA DO FLANGE (SPF-2025)

Cód. IMESC: 570778
Ref. Original: 119102000022

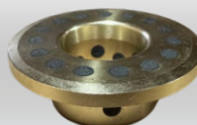

BUCHA (SPFG-1513)

Cód. IMESC: 721243
Ref. Original: 119102000043



BUCHA DO FLANGE (SPFG-3025)

Cód. IMESC: 575964
Ref. Original: 119102000023



BUCHA DO FLANGE (SPFG-6038)

Cód. IMESC: 575965
Ref. Original: 119102000024



BUCHA (GURAITORON F) (77B-2015)

Cód. IMESC: 572328
Ref. Original: 119102000005



BUCHA DO FLANGE (77B-2525)

Cód. IMESC: 574815
Ref. Original: 119102000050



BUCHA DO FLANGE (77F-0810)

Cód. IMESC: 297820
Ref. Original: 119102000008



**BUCHA DO FLANGE
(77F-1010)**

Cód. IMESC: 226244

Ref. Original: 119102000040



**BUCHA DO FLANGE
(77F-1210)**

Cód. IMESC: 632825

Ref. Original: 119102000009



**BUCHA DO FLANGE
(77F-1520)**

Cód. IMESC: 574814

Ref. Original: 119102000034

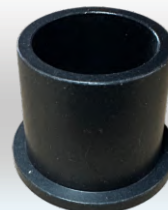

**BUCHA DO FLANGE
(GURAITORON F) (77F-2530)**

Cód. IMESC: 571438

Ref. Original: 119102000007



**BUCHA DO FLANGE
(80F-0505)**

Cód. IMESC: 600190

Ref. Original: 119102000002



**BUCHA DO FLANGE
(80F-0705)**

Cód. IMESC: 600191

Ref. Original: 119102000001



**BUCHA DO FLANGE
(80F-1005)**

Cód. IMESC: 128888

Ref. Original: 119102000042



**BUCHA DO FLANGE
(80F-1010)**

Cód. IMESC: 283095

Ref. Original: 119102000010



**BUCHA DO FLANGE
(80F-1212)**

Cód. IMESC: 805740

Ref. Original: 119102000012



**BUCHA DO FLANGE
(80F-1415)**

Cód. IMESC: 833950

Ref. Original: 119102000041



**BUCHA DO FLANGE
(XFM-1012-09)**

Cód. IMESC: 980159

Ref. Original: 119102000039



**BUCHA DO FLANGE
(XFM-1618-12)**

Cód. IMESC: 866455

Ref. Original: 119102000035



**BUCHA DO FLANGE
(XFM-3034-26)**

Cód. IMESC: 574817

Ref. Original: 119102000025



ROLETE DE FREIO

Cód. IMESC: 570752

Ref. Original: 119801000006

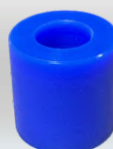

**ROLETE DE GARRADOR
MFG (2)**

Cód. IMESC: 489518

Ref. Original: 119801000014



**ROLETE DE GARRADOR
MFG (1)**

Cód. IMESC: 446453

Ref. Original: 119801000013

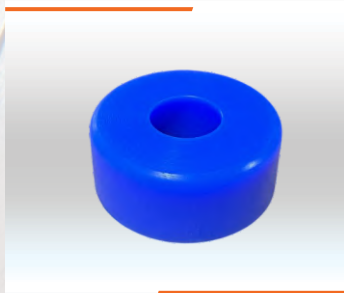

ROLETE FLUTUANTE

Cód. IMESC: 570775
Ref. Original: 119801000005

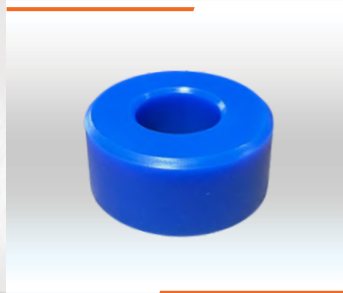

ROLETE DE ELEVAÇÃO

Cód. IMESC: 570751
Ref. Original: 119801000004

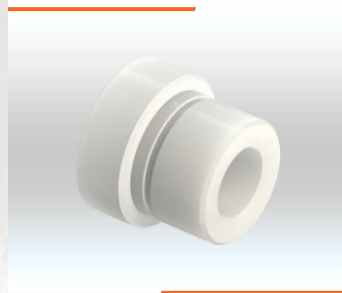

**BUCHA DO FLANGE
MFG (1)**

Cód. IMESC: 825987
Ref. Original: 119102000015

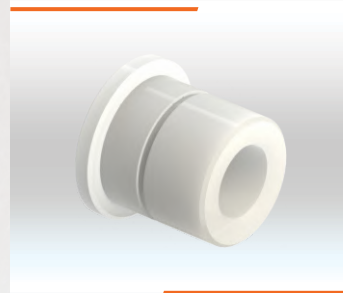

**BUCHA DO FLANGE
MFG (2)**

Cód. IMESC: 133761
Ref. Original: 119102000016

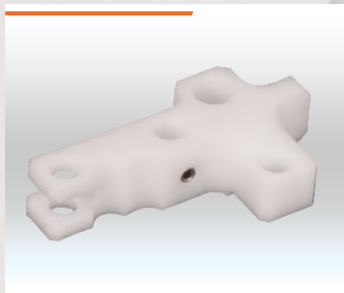

**TENSIONADOR DE GARRA
NYLON**

Cód. IMESC: 489520
Ref. Original: 119524000004

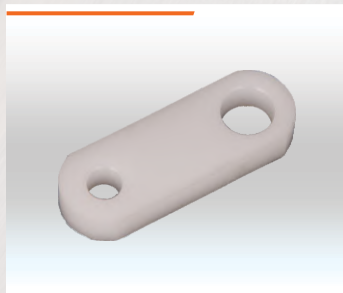

ESPAÇADOR DE LIGAÇÃO

Cód. IMESC: 570409
Ref. Original: 119373000001

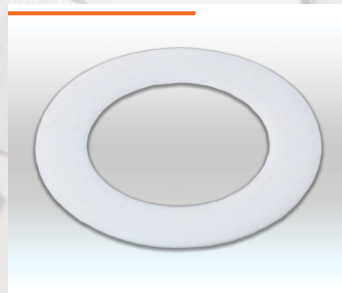

**ESPAÇADOR DE NYLON
SWSJJ40-25-1.0**

Cód. IMESC: 577934
Ref. Original: 119373000018



BUCHA DE AJUSTE

Cód. IMESC: 572647
Ref. Original: 119102000044



SELO DE ÓLEO AE0279A6

Cód. IMESC: 112112
Ref. Original: 119818000006



SELO DE ÓLEO AE0371E0

Cód. IMESC: 112113
Ref. Original: 119818000001



SELO DE ÓLEO AC0592E1

Cód. IMESC: 112114
Ref. Original: 119818000002

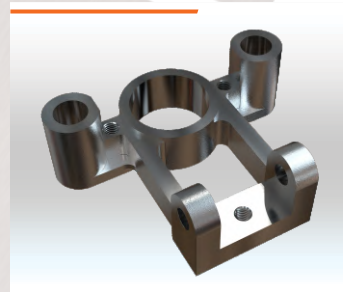

SUPORTE DO EIXO

Cód. IMESC: 581884
Ref. Original: 119849000014

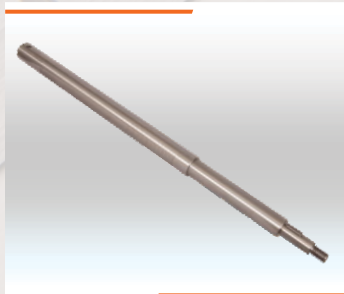

HASTE DE ELEVAÇÃO

Cód. IMESC: 559346
Ref. Original: 119467000001

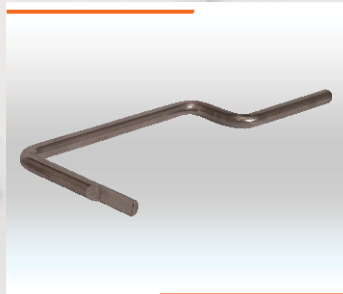

**ALAVANCA DE
TRANSFERÊNCIA ST 1**

Cód. IMESC: 499584
Ref. Original: 119653000005

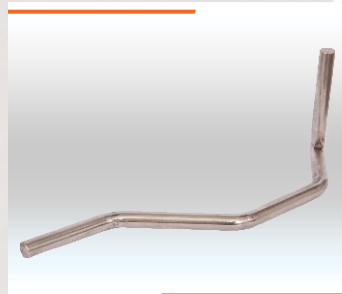

**ALAVANCA DE
TRANSFERÊNCIA (D)**

Cód. IMESC: 905130
Ref. Original: 119653000007



**ALAVANCA DE
TRANSFERÊNCIA (E)**

Cód. IMESC: 871404
Ref. Original: 119653000006



TENSIONADOR

Cód. IMESC: 74501
Ref. Original: 119524000002



**ACOPLAMENTO DA UNIÃO
(CLKS10-8-30CKC)**

Cód. IMESC: 259539
Ref. Original: 119013000014

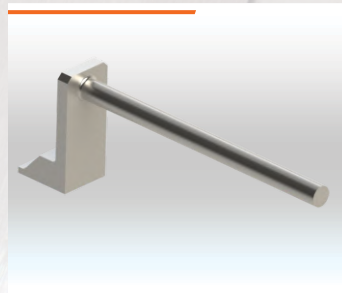

**TENSIONADOR DE
TORNOZELO (1)**

Cód. IMESC: 864624
Ref. Original: 119524000005

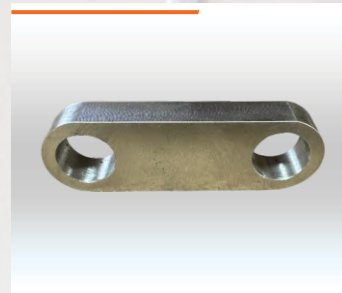

CONECTOR DO CILINDRO

Cód. IMESC: 751697
Ref. Original: 119238000014



BRAÇO ARTICULADO (L)

Cód. IMESC: 829313
Ref. Original: 119328000003



**SUPOORTE DO CILINDRO
CDG5EN25SR-30**

Cód. IMESC: 935472
Ref. Original: 119849000040

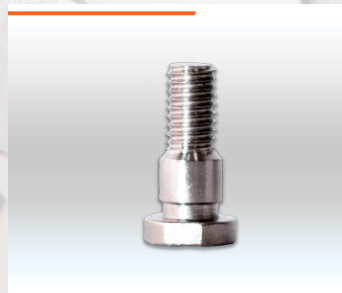

ENGATE DE MOLA (GARRA)

Cód. IMESC: 192417
Ref. Original: 119358000001



PINO DE GUIA 2 (GARRA)

Cód. IMESC: 966892
Ref. Original: 119664000016



PINO 1 - ST2

Cód. IMESC: 811782
Ref. Original: 119664000006



PINO 2 - ST2

Cód. IMESC: 758855
Ref. Original: 119664000007



PINO 3 - ST2

Cód. IMESC: 663567
Ref. Original: 119664000009



PINO 4 - ST2

Cód. IMESC: 738303
Ref. Original: 119664000030



PINO DA GARRA 3

Cód. IMESC: 574807
Ref. Original: 119664000013



PINO DA GARRA 5

Cód. IMESC: 574806
Ref. Original: 119664000004



PINO DA GARRA 7

Cód. IMESC: 574808
Ref. Original: 119664000015



PINO DA GARRA 2

Cód. IMESC: 574809
Ref. Original: 119664000012



**ANEL DE VEDAÇÃO
(TIPO-V)**

Cód. IMESC: 572661

Ref. Original: 11904600002



PASTILHA DE FREIO 1

Cód. IMESC: 571448

Ref. Original: 11962400002



ESPAÇADOR DE INOX (1.0)

Cód. IMESC: 577939

Ref. Original: 11937300015



MOLA DE PRESSÃO MFG (1)

Cód. IMESC: 570410

Ref. Original: 11958100013



MOLA DE PRESSÃO MFG (2)

Cód. IMESC: 570727

Ref. Original: 11958100014



MOLA 5 (MS)

Cód. IMESC: 570780

Ref. Original: 11958100001



MOLA DE PRESSÃO 1152

Cód. IMESC: 572630

Ref. Original: 11958100006



MOLA (6)

Cód. IMESC: 570782

Ref. Original: 11958100002



MOLA (2ST MS)

Cód. IMESC: 570783

Ref. Original: 11958100008

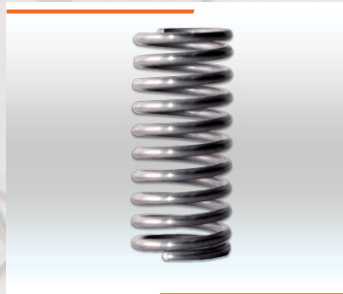

MOLA (5ST)

Cód. IMESC: 570784

Ref. Original: 11958100011

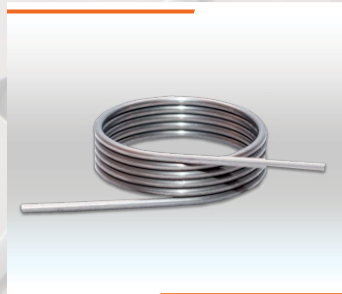

**MOLA DE TORÇÃO MFG 2
DIREITA R**

Cód. IMESC: 570728

Ref. Original: 11958100017



**MOLA DE TORÇÃO MFG 1
ESQUERDA L**

Cód. IMESC: 570363

Ref. Original: 11958100015



MOLA DE DUPLA TORÇÃO

Cód. IMESC: 570785

Ref. Original: 11958100016



MOLA (GARRA)

Cód. IMESC: 572635

Ref. Original: 11958100012



MOLA DE TRAÇÃO Jb247

Cód. IMESC: 450152

Ref. Original: 11958100004



MOLA DE TRAÇÃO US-12-45

Cód. IMESC: 450158

Ref. Original: 11958100005



ANEL TRAVA S-10

Cód. IMESC: 570754
Ref. Original: 119046000003



ANEL TRAVA S-12

Cód. IMESC: 570774
Ref. Original: 119046000004



ANEL TRAVA S-18

Cód. IMESC: 815132
Ref. Original: 119046000011



ANEL TRAVA S-28

Cód. IMESC: 572628
Ref. Original: 119046000007



ANEL TRAVA S-40

Cód. IMESC: 572644
Ref. Original: 119046000006



ANEL DE TRAVA H-22

Cód. IMESC: 730082
Ref. Original: 119046000010



ANEL DE TRAVA H-26

Cód. IMESC: 572663
Ref. Original: 119046000009



ANEL DE TRAVA H-28

Cód. IMESC: 572656
Ref. Original: 119046000017



EIXO DE SUSTENTAÇÃO

Cód. IMESC: 475584
Ref. Original: 119348000012



ACOPLAMENTO MFG (1)

Cód. IMESC: 540702
Ref. Original: 119013000003

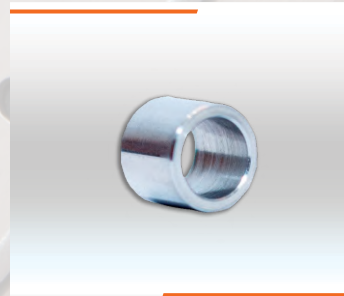

BUCHA DE METAL

Cód. IMESC: 572665
Ref. Original: 119102000027

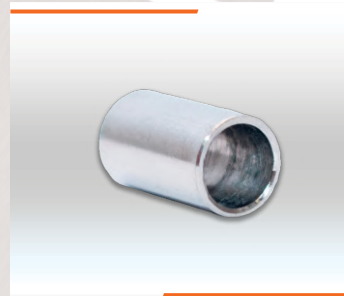

ESPAÇADOR

Cód. IMESC: 590637
Ref. Original: 119373000012



ANEL (TIPO C)

Cód. IMESC: 570404
Ref. Original: 119046000001

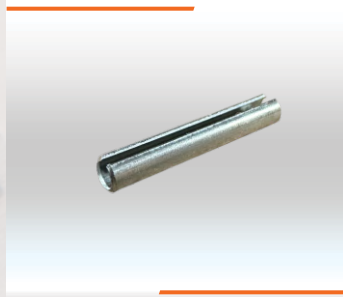

**PINO ELÁSTICO
Ø3x20MM**

Cód. IMESC: 570730
Ref. Original: 119664000001



**BUCHA DO FLANGE
MFG (4)**

Cód. IMESC: 570373
Ref. Original: 119102000026



ESPAÇADOR ST2

Cód. IMESC: 112097
Ref. Original: 119373000003

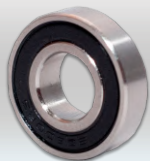

ROLAMENTO 6000

Cód. IMESC: 570750
Ref. Original: 10980100003

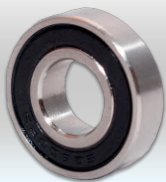

ROLAMENTO 6001

Cód. IMESC: 570732
Ref. Original: 10980100001

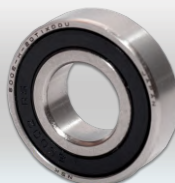

ROLAMENTO 6002

Cód. IMESC: 570790
Ref. Original: 11980100007

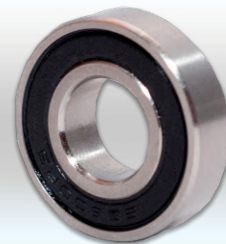

ROLAMENTO 6005

Cód. IMESC: 244991
Ref. Original: 10980100006



ROLAMENTO 6201

Cód. IMESC: 570791
Ref. Original: 10980100007

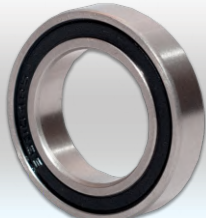

ROLAMENTO 6804

Cód. IMESC: 570789
Ref. Original: 11980100002

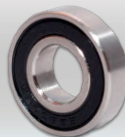

ROLAMENTO 6900

Cód. IMESC: 570787
Ref. Original: 11980100010



**TERMINAL DO EIXO (R)
FDF10**

Cód. IMESC: 993599
Ref. Original: 11987400002



**TERMINAL DO EIXO (L)
FDFL10**

Cód. IMESC: 791340
Ref. Original: 11987400001



**TERMINAL EIXO (L)
PHS14L**

Cód. IMESC: 963184
Ref. Original: 11987400009



**TERMINAL DO EIXO
CRE-14*1.5**

Cód. IMESC: 575982
Ref. Original: 11950100007



**TERMINAL DO EIXO
CRSGS-M10 X 1.25**

Cód. IMESC: 570786
Ref. Original: 11987400003



**TERMINAL DO EIXO
BL10D**

Cód. IMESC: 921585
Ref. Original: 11987400012



**TERMINAL DO EIXO (R)
BL12BD**

Cód. IMESC: 993885
Ref. Original: 11987400007



**TERMINAL DO EIXO (L)
BL12BDL**

Cód. IMESC: 814068
Ref. Original: 11987400008

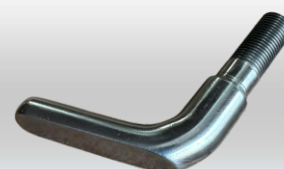

ALAVANCA DE TRAVA

Cód. IMESC: 112096
Ref. Original: 11901500001



ACOPLAMENTO DE DISCO DE CORTE

Cód. IMESC: 631363
Ref. Original: 11901300008



ACOPLAMENTO (ST9) Ø25x10x30mm

Cód. IMESC: 474918
Ref. Original: 11901300019

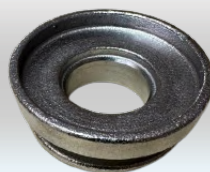

ANEL DO ACOPLAMENTO DO DISCO

Cód. IMESC: 977592
Ref. Original: 11904600015

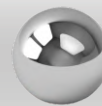

ESFERA Ø4mm

Cód. IMESC: 570408
Ref. Original: 11937100001

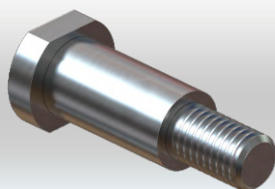

PINO TRAVA DO CILINDRO ST2 Ø20X48MM

Cód. IMESC: 602763
Ref. Original: 11966400002



PARAFUSO SEM CABEÇA M6x20mm

Cód. IMESC: 775255
Ref. Original: 10962200019



EIXO DA ALAVANCA DE TRANSFERÊNCIA

Cód. IMESC: 574818
Ref. Original: 11934800009



PINO COM ROSCA INTERNA

Cód. IMESC: 112098
Ref. Original: 11966400023



ESTRUTURA DA GARRA

Cód. IMESC: 112080
Ref. Original: 11971500008



ALAVANCA DE LIBERAÇÃO DA GARRA

Cód. IMESC: 112081
Ref. Original: 11901500007

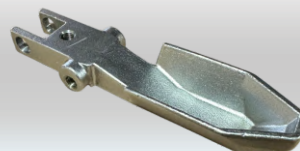

ESTRUTURA DA GARRA 2

Cód. IMESC: 112082
Ref. Original: 11971500009

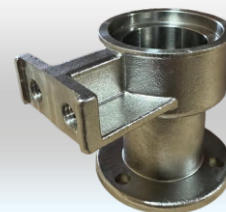

PROTETOR DO EIXO CABEÇOTE

Cód. IMESC: 112095
Ref. Original: 11971500016

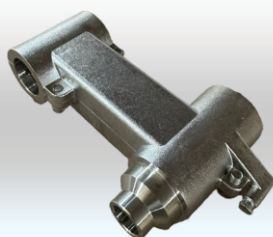

CABEÇOTE DE CORTE ST.3

Cód. IMESC: 587500
Ref. Original: 11911400004
+11911400006

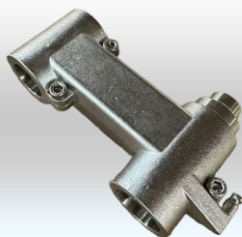

CABEÇOTE DE CORTE ST.4 / ST.7,8 (CENTRO) / ST.9

Cód. IMESC: 588686
Ref. Original: 11911400002
+11911400003



CABEÇOTE DE CORTE ST.7,8 (BORDA)

Cód. IMESC: 588730
Ref. Original: 11911400002
+11911400005



PROTETOR DO EIXO ST.7,8 (CENTRO)

Cód. IMESC: 587492
Ref. Original: 11971500012



SOLUÇÕES PARA FRIGORÍFICOS

www.imesc.net - administrativo@imesc.net

Contato: (48) 3420-0301 | (48) 99857-8565